
♩ = 54 → 27
p

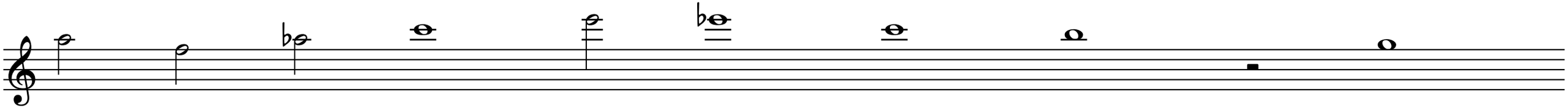

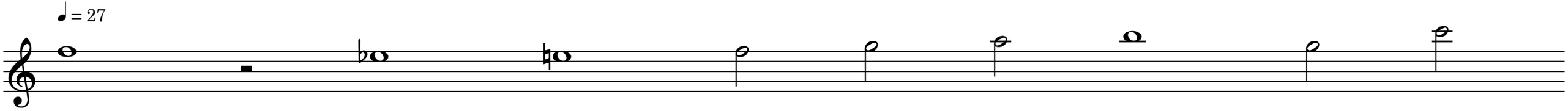
♩ = 27

